

REGISTERED PROFESSIONAL LAND SURVEYOR
LAKE GENEVA, WISCONSIN

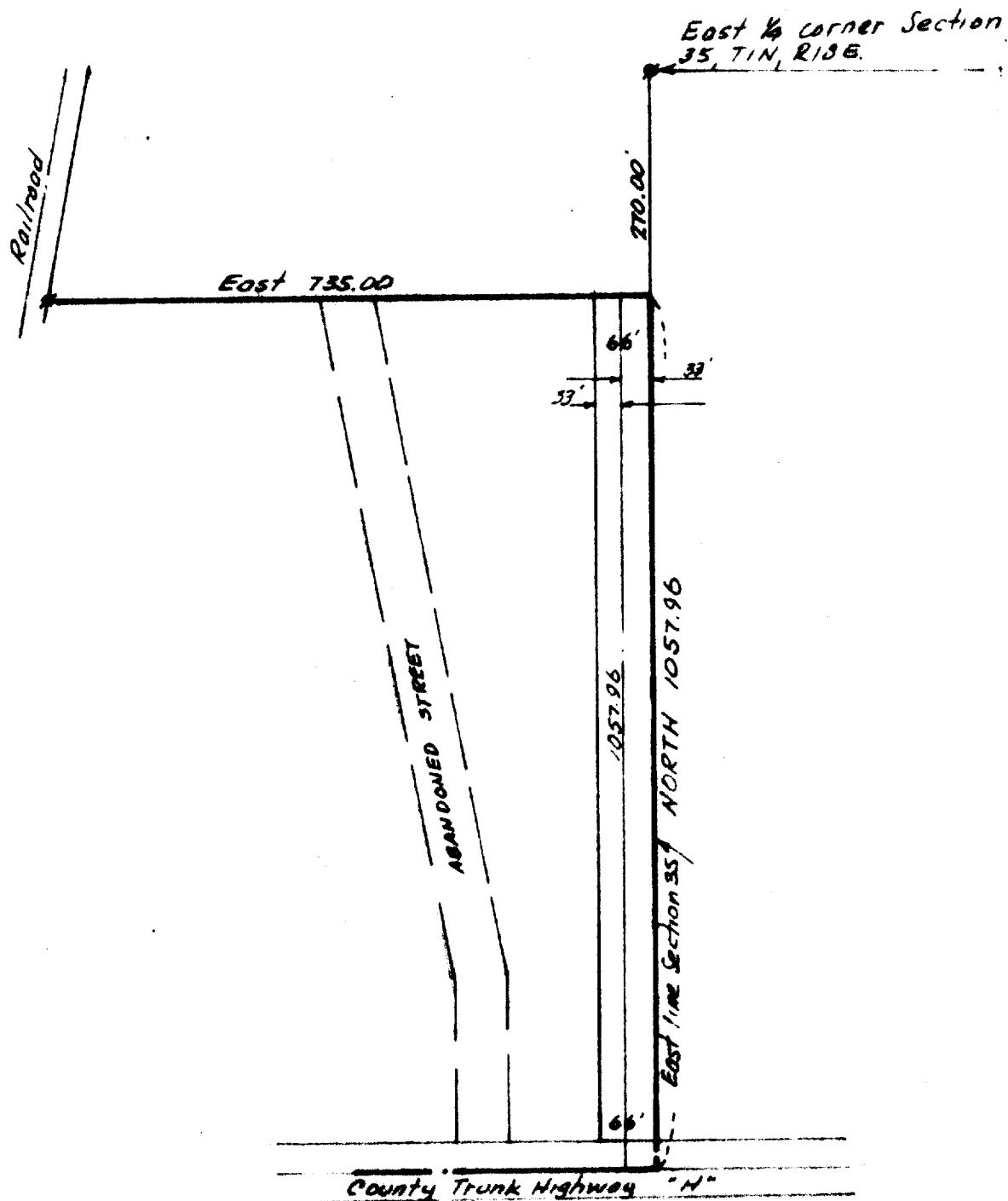

A road 66.00 feet in width, located in the Southeast $\frac{1}{4}$ of Section 35, T 1 N, R 18 E, Walworth County, Wisconsin, the centerline of which is described as follows: Commencing at the East $\frac{1}{4}$ corner of said Section 35, thence South 270.00 feet along the East line of said Section 35; thence West 33.00 feet to the place of beginning; thence South parallel with the East line of said Section 35, 1057.96 feet to the centerline of County Trunk Highway "H" and the place of termination.

N

Q - IRON PIPE FOUND
 O - IRON PIPE PLACED
 ● - CONCRETE MONUMENT
 X - SPIKE
 SCALE - 1" = 200'

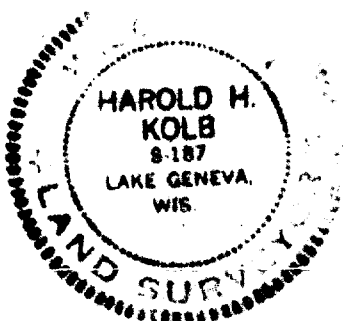

Harold F. Holt

HAROLD H. KOLB
WISCONSIN REGISTERED LAND SURVEYOR, S-187
DATE JAN. 21, 1970

VGC-43

6-14

6624